

SCHEDULE OF MATERIALS:

1. Render: warm white / cream
2. Look-a-like slate roof
3. Windows & Doors: Triple glazed composite windows & doors.
4. Louvres: grey / brown
5. Fascia: white
6. Soffit: white
7. Gutters & Downpipes: white pvc
8. Canopy: zinc roof on oak posts
9. Terrace: Powder coated balcony supported on timber posts with glass balustrade and powder coated hand rails to match window / door frames
10. Ceiling: GYP / metal Colour: brown / grey
11. Metal: timber security door
12. Green roof

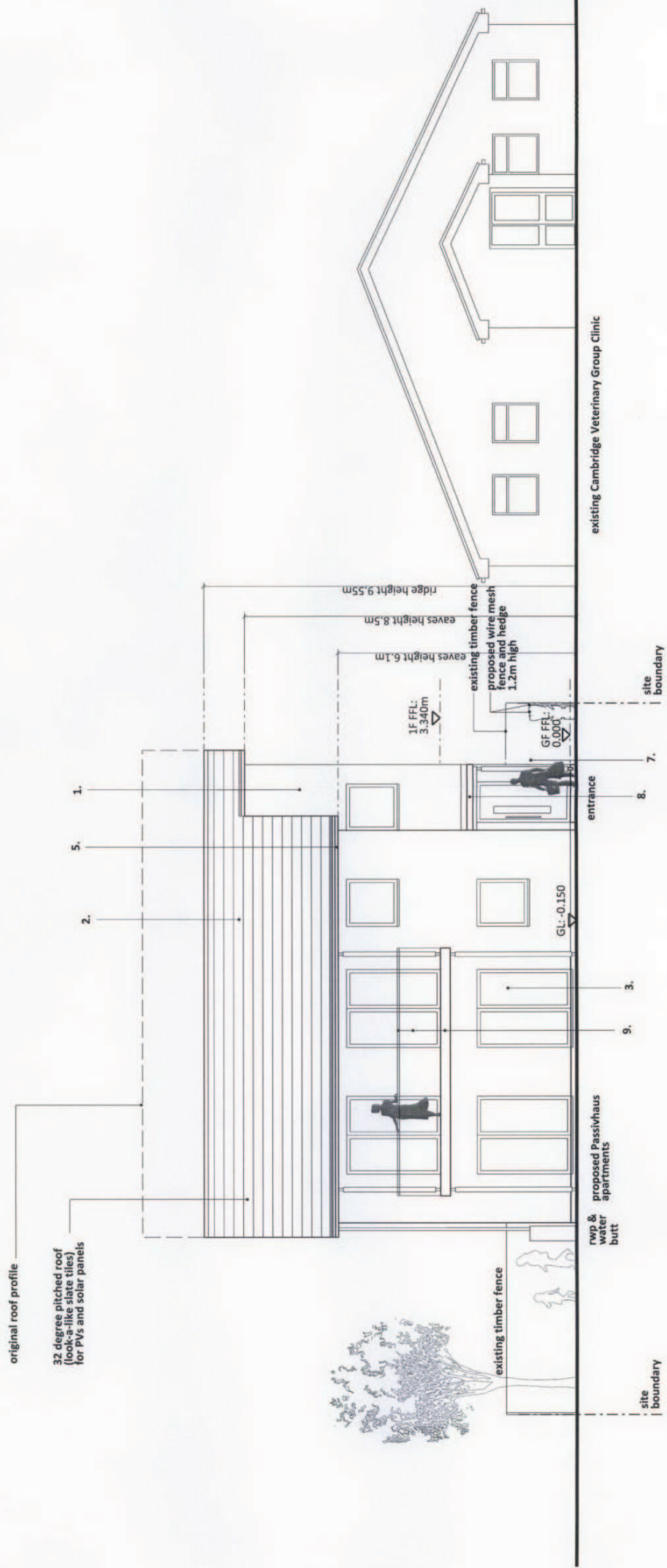

PROPOSED SOUTH ELEVATION

PLANNING APPLICATION



Rev: 02/2013
 Date: 02/02/2013
 Drawn: Details
 Checked: Details
 Author: [unreadable]

Client: Mr & Mrs J Grieve
 Project: GT Haus
 89A Cherry Hinton Road,
 Cambridge
 Drawing No: 107
 Proposed South Elevation

Date: 28.05.2013
 Scale: A3
 Drawing No: 1:150
 Revision: P2